



The Pelican Express

Let Go...Let God

DECEMBER 8, 2022

CALENDAR

Friday, December 9

- Spirit Shirt Day - with uniform bottoms
- Adoration, St. Ursula

Tuesday, December 13

- Free Dress for those who participated in Missions of Charity collection (see page 5)

Wednesday, December 14

- Praise and Worship, 7:20am

Thursday, December 15

- Deadline to get IOG to Church Office for In-Parish Tuition (see next page)
- Mass, 8:15, Corpus Christi, Dress Uniforms

Friday, December 16-Tuesday, December

- Middle School Exams (see page 3 for schedule)

Monday, December 19

- No Buses, Carpool Only

Tuesday, December 20

- Early Dismissal, 11:15, carpool only, no buses
- No PM Extended Care
- End of the 9 weeks

December 21-January 3

- Christmas break - no school; office is closed

Wednesday, January 4

- Students return from Christmas break



REMINDER:

**Tuition is not withdrawn in January
due to Re-enrollment. See page 4**

Time & Talent (Service Hours)

Parent's Commitment to Church and School One of the requirements for enrollment and/or retention at Most Blessed Sacrament Catholic School is a commitment to the following agreement.

- In addition to daily prayer at home, the Catholic members of our family will attend Mass every weekend and on Holy Days of Obligation.
- Twenty (20) hours of Time and Talent will be given to the school and/or Church each year. Hours must be completed between January 1 and December 31 to receive the in-parish tuition rate. These hours are reviewed each year.
- A minimum amount of \$325.00 will be donated to the Church to support the stewardship program as an Identified Offertory Giver (IOG). IOGs will receive in-parish tuition. Donations will be verified by December 15 unless otherwise authorized by the Pastor. Any offerings thereafter will count towards the following school year.

Definition of an Hour

One (1) hour is defined as an actual hour of volunteer work or donation purchases of \$10.

New Students Clause

Time and Talent hours are prorated for new students. However, new families must still meet the IOG requirement of \$325.00 to receive in-parish tuition.

Log your Service Hours into FACTS.

Go to Family > Family Home.
You will see "Service Hours" in the middle of the screen. Click "add" to add the hours. You must type in a description. Select "type a custom value," and then type your description.

Sending Items to School

Please label your items that you send to school from a SignUp Genius:

- **Parent Name (signed up on the SUG)**
- **Name of item**
- **Title of Sign Up (ex: 5th Grade Auction Basket)**

This helps us match your hours in FACTS.

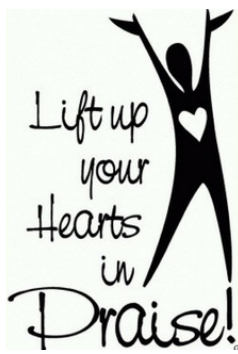

Praise & Worship
Wednesday, December 14
7:20am
St. Ursula
Donuts WILL be served.

Middle School Exam Schedule

Friday, December 16th, 2022

7:20-7:55 - Homeroom and Assembly

8:00-9:20 - **Literature Exam**

7th and 8th grade taking exam

6th grade practicing studying and test taking skills

9:25-9:45 - Brunch

9:50-11:05 - **Science Exam**

8th grade taking exam

6th and 7th grade practicing studying and test taking skills

11:15 - Dismissal (Car Rider Pro in homeroom)

Monday, December 19th, 2022

7:20-7:55 Homeroom and Assembly

8:00-9:20 **English Exam**

All students taking exam

9:25-9:45 Brunch

9:50-11:05 - **Social Studies Exam**

8th grade taking exam

6th and 7th grade practicing studying and test taking skills

11:15 - Dismissal (Car Rider Pro in homeroom)

Tuesday, December 20th, 2022

7:20-7:55 - Homeroom and Assembly

8:00-9:20 - **Math Exam**

All students taking exam

9:25-9:45 - Brunch

9:50-11:05 - **Religion Exam**

7th and 8th grade taking exam

11:15 - Dismissal (Car Rider Pro in homeroom)

MBS PRESENTS

Forward in Faith Gala

SATURDAY, FEBRUARY 4, 2023
GOODWOOD LIBRARY
7-10PM

SILENT AUCTION | LIVE BAND | OPEN BAR

SPONSORSHIPS NEEDED
MBSAUCTION.COM



FORWARD IN
FAITH



We are in need of 2 more
EMPTY large
Clorox wipe containers.
Please send yours to school,
attention Penne Leier.

Enrollment for 2023-24

Kindergarten-7th Grade Students

- Kindergarten-7th Grade
- All students (K-7) who will remain at MBS for 2023-24 school year MUST RE-ENROLL through FACTS.
- Re-Enrollment takes place 1/9-1/15. The fee is \$360. After the 15th, a \$100 Late Fee will be added. The re-enrollment fee is non-refundable.
- Tuition is not deducted in January due to this Re-enrollment fee.

PK Students

- PK Students who applied to Kindergarten in November will be notified of acceptance on February 20.
- Tuition is not deducted in January.
- February 20-March 3, accepted students will be asked to "Enroll" in FACTS. Enrollment fee is \$360 and is non-refundable.

Grades for Students

- **December 16** - FACTS is disabled for parents at 7am. Parents will not be able to see any grades posted after the 16th until January 10th.
- **December 20** - End of Second Quarter
- **January 10** - Report Cards emailed to parents and Gradebook reopened in FACTS.

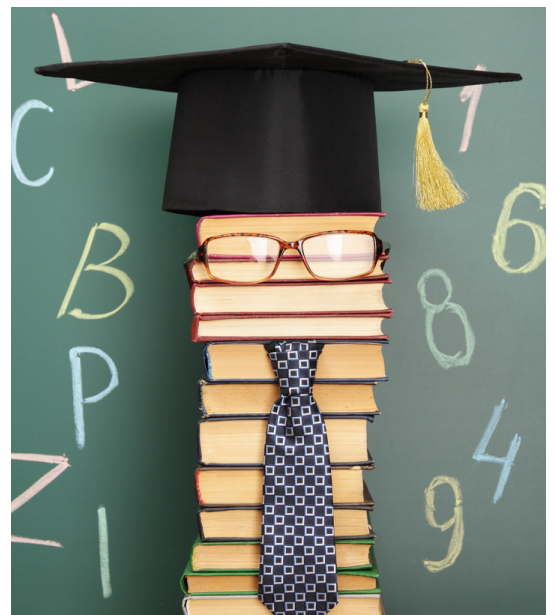

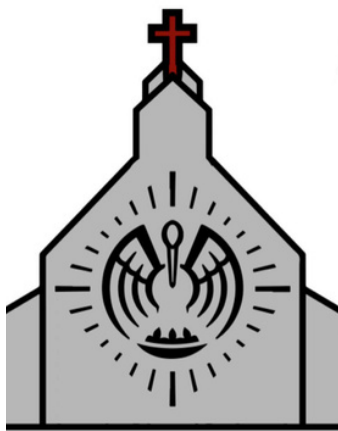

Office of...

Missionaries of Charity Project

A young couple, their first child due to arrive any day, is traveling far from home, unable to find shelter... until a kind stranger gives them help...

In that same spirit of giving, St. Teresa of Calcutta came to Baton Rouge in 1985 to establish her community of Sisters, the Missionaries of Charity, responding to Christ's plea that they make Him known to the poorest of the poor by their humble service of love. By the generous gift of their lives, they care for those who, like the Holy Family at that first Christmas, are homeless in our city.

Our 2nd Graders are leading us in providing a monetary gift for the Missionaries of Charity to support the shelter.

We are requesting a **\$2.00 donation from each student** and we encourage families to allow their children to earn this money so it may be truly a gift from them. They are doing God's work through their generosity, by giving joy to those in need throughout the year.

The collection will take place from **Monday, Dec. 5th to Monday, Dec. 12th.**

As a thank you to those who participate, you may have **free dress on Tues. Dec. 13th.**

Christian Formation

OFFICE OF CHILD PROTECTION



According to the Safe Environment Policy promulgated by the USCCB and the Diocese of Baton Rouge, all parish and school ministry volunteers/chaperones must complete a mandatory background check and child protection training. Please note that MBS School child protection requirements are not the same as MBS Church Parish. Therefore, if you are compliant for one, you are not automatically compliant for the other. Please email Mrs. Landry at childprotection@mbsbr.org to check the status of your file and/or receive the required paperwork to activate your file.

2022-2023 Chaperone and Volunteer Agreement

All volunteers with active files must complete and submit this school year's Chaperone and Volunteer Requirements Agreement and the Code of Ethics Acknowledgement Form (page 5 of CoE document). Please find the **agreement** [here](#) and **Code of Ethics** [here](#). Please scan/email the completed paperwork to childprotection@mbsbr.org. One service hour may be counted in FACTS for updating the agreement and CoE.

New Volunteer Applications are being accepted at this time. Anyone that has not completed the child protection process for MBS School previously, please email your volunteer request to childprotection@mbsbr.org. Please note that five hours may be entered in FACTS for "Time and Talent" service hours once the child protection process is completed.

Do you shop on Amazon?

By adding Most Blessed Sacrament as your "Charity of Choice," a portion of your shopping total goes to MBS.

- Go to <https://smile.amazon.com/>
- Save ^^^ that link as the URL to shop on
- Items with AmazonSmile Logo qualify.
- Your prices don't change and 0.5% of your price goes to MBS
- **\$3150** has been donated to MBS through November 2022.
- Click [here](#) for more information.



Look out!
Bowling field Trip Forms will go
home next week!

Merry Christmas

Advent Confessions:

*Tuesday, December 20
6pm*

Christmas Eve:

*Confessions 9am-11am
Christmas Mass Prelude 3:30pm
Mass at 4pm, 6:30pm, and 11pm*

Christmas Day:

Mass at 9:45am

NEW YEARS - SOLEMNITY OF MARY, MOTHER OF GOD:

*New Years Eve - 4:30pm
New Years Day - 8am, 9:45am, 11:30am*

MBS Yellow Pages



Kids eat free Mondays

6555 Siegen Ln, Baton Rouge, LA 70809

MBS Children:
Ryan - Alum
Luke - 7th grade

- all-natural rotisserie chicken
- dry-rubbed chicken
- fresh, never frozen
- slow-roasted over real wood
- salads & sandwiches
- family meals & catering
- order through app for rewards, discounts, and other deals

dine-in, carryout, or delivery



choice title

**Local, woman-owned,
small business here to
help with real estate
transactions.**

www.choicetitle.com

\$100 off closing transactions
for MBS families

MBS Daughter:
Nora Montet, PK

Ashley Terrell Ferrer
REALTOR®



225.252.4927 | ashleytferrer@gmail.com

RE/MAX PROFESSIONAL

O: (225) 615.7755 Each Office is Independently Owned and Operated

1996 MBS Alumni and Life Long Parishioner

MBS Children: Flynn - 4th grade, Hayes - 1st grade

*Maggie Rose
Designs*

monogram * appliqué
vinyl * embroidery
customize designs and
logos

Facebook

Angela, 241-7191

MBS Children:
Carson - Alumnus,
Bella Rose - 6th grade

**Want to see your business in
our newsletter?**

PLeier@mbsbr.org

MBS Yellow Pages



BERKSHIRE HATHAWAY HomeServices United Properties

Real Estate Sales & Services, Leases, Investments,
Appraisals, & Consulting

Chase.SoldByUnited.com

Contact Chase Muller
225.615.8055

MBS Children: Melody - 2nd grade, Margo - PK4



MBS Children:
Hayes - 1st grade,
Emorie - 7th grade

prairievilleanimalhospital.com



<https://riverparishpt.com/>

MBS Son: Brady Pitre - 7th grade



Chelsea
SCHEXNAILDRE
REALTOR®

cell: 225.937.0004
chelseas@remax.net
[/chelseasellsbr](https://www.facebook.com/chelseasellsbr)

RE/MAX
PROFESSIONAL
Each Office is Independently Owned and Operated

office: 225.615.7755
8556 Jefferson Hwy., Ste A
Baton Rouge, LA 70809

MBS Children:
Clayton - 5th grade
Marilyn - 3rd grade
Gwendolyn - K

CHELSEA MENG
REALTOR®

LIVE **BTR**

CELL: 337-849-5121
EMAIL: CMENG@LATTERBLUM.COM
WWW.HOMESINBR.COM

LATTER & BLUM 7414 PERKINS RD SUITE 200 BATON ROUGE, LA 70808



*Proud mom of
Crawford - 4th grade
Amelia Jane - 2nd grade*



**Wheel & Tire,
Suspension, Performance,
& Accessory Upgrades**

godsomotorsports.com
225 - 806 - 5817

MBS Children:
Capri Godso - Kindergarten

MBS Yellow Pages

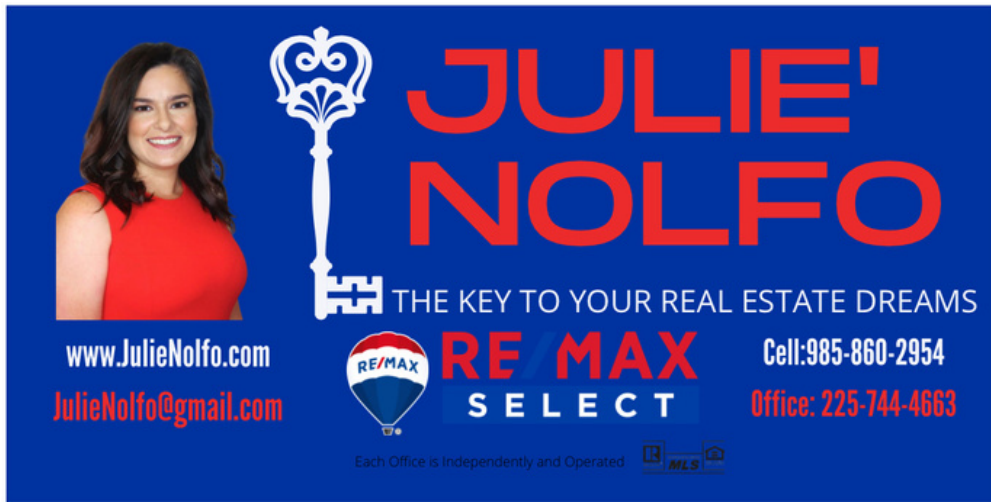

JULIE' NOLFO
THE KEY TO YOUR REAL ESTATE DREAMS
RE MAX SELECT
Cell: 985-860-2954
Office: 225-744-4663
www.JulieNolfo.com
JulieNolfo@gmail.com
Each Office is Independently and Operated



<https://www.welshscleaners.com/>

MBS Children:
Olivia Ostrander PK4
Kylie Ostrander ALUM
Jerry Ostrander ALUM

MBS Children:

Tristan - 8th grade, Paisley - PK

MBS Children:
Bentley - 5th grade
Addison - Alum '22

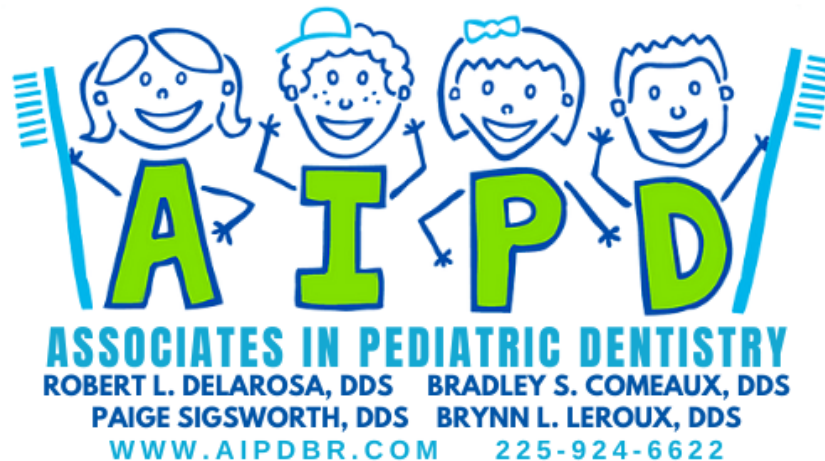

AIPD
ASSOCIATES IN PEDIATRIC DENTISTRY
ROBERT L. DELAROSA, DDS BRADLEY S. COMEAUX, DDS
PAIGE SIGSWORTH, DDS BRYNN L. LEROUX, DDS
WWW.AIPDBR.COM 225-924-6622



Where the Primary Focus Is You

George Branigan
Branch Manager
NMLS# 1152078

17111 Commerce Center Drive (504) 300-1298 (o)
Suite C (225) 268-9844 (c)
Prairieville, LA 70769 gbranigan@primeres.com

MBS Children:
Parker- 2nd grade
Riley - 1st grade

MBS Yellow Pages

Primary Care **Plus**⁺

4710 O'Neal Lane

225.926.7200

www.primarycareplus.com

Family Medicine

Accepting New Patients

Early Appointments Available

MBS kids:

Arden 6th grade, Ryker 7th grade



ANNA
DIVINCENTI
BOYKIN
REALTOR

mobile | 225.252.0855

email | annadboykin@gmail.com

RE/MAX PROFESSIONAL
8556 Jefferson Hwy. Ste. A
Baton Rouge, LA 70809

let me find your new nest

RE/MAX
PROFESSIONAL

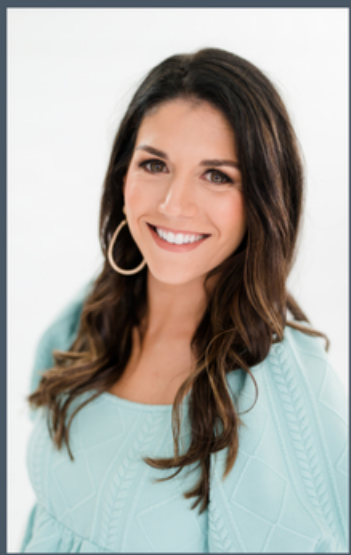

MBS Children: Luke - 2nd grade; Drew - ELC, 3YO
