



The Pelican Express

Let Go...Let God

JANUARY 5, 2023

CALENDAR

Friday, January 6

- AR Free Dress for those who met their AR goal.
- Cookies & Hot Chocolate for students who met their AR goal.

Monday, January 9

- Re-Enrollment for Returning K-7 Students
- Kindergarten Hearing Screenings

Tuesday, January 10

- Report Cards emailed
- Science Fair setup

Wednesday, January 11

- Science Fair
- Kindness Club, 7:20, Library

Thursday, January 12

- Mass, 8:15am, Dress Uniforms
- 2nd Quarter Awards after Mass

Friday, January 13

- Activities Shirt Day

Sunday, January 15

- Last day for Re-Enrollment for Returning K-7 Students

Monday, January 16

- No School - Martin Luther King Holiday

**Re-Enrollment
January 9-15
page 2**

**Professional
Development
Days are
coming!**

Jan 17 - PRO Development for MS
MS Does NOT attend school
PK-5 attends school

Jan 18 - PRO Development for PK-5
PK-5 Does NOT attend school
MS attends school

Re-Enrollment for 2023-24

Kindergarten-7th Grade Students

- All existing students (K-7) who will remain at MBS for 2023-24 school year MUST RE-ENROLL through FACTS.
- Re-Enrollment takes place 1/9-1/15. The fee is \$360. After the 15th, a \$100 Late Fee will be added. The re-enrollment fee is non-refundable.
- Tuition is not deducted in January due to this Re-Enrollment fee.
- If your student will not return, please UNENROLL.

Existing PK students

- PK Students who applied to Kindergarten in November will be notified of acceptance on February 20.
- February 20-March 3, accepted students will be asked to "Enroll" in FACTS at that time. Enrollment fee is \$360 and is non-refundable.

How to Enroll, Jan 9-15

All existing K-7 students who will attend school for the 2023-24 school year must RE-ENROLL this month.

If your student will NOT return, please login and "Unenroll" during this time.

- Please have your FACTS login information. Reminder: District Code is MBS-LA.
- Between January 9-15, parents must login to FACTS Family Portal.
- Click "Apply/Enroll"> "Enrollment/Re-Enrollment," and begin the Re-Enrollment process.
- There is a Re-Enrollment Fee of \$360 to be paid at the time of Re-enrollment.
- Those who miss the re-enrollment deadline of the 15th will be charged a \$100 late fee, for a total of \$460.
- There is no tuition withdrawal in January.

Spirit Shirts Sizes are
communicated for the
upcoming year during
Re-Enrollment.

Forward in Faith



Saturday, February 4, 2023

Goodwood Library

7711 Goodwood Blvd, Baton Rouge, LA 70806

7:00-10:00 pm

Semi-formal attire preferred

The Evening Will Include:

Open Bar

Heavy Hors d'oeuvres

Silent & Live Auctions

Live Music by



For tickets, visit www.mbsauction.com

*Tickets are available to purchase now!

*Our Silent Auction will be showcased on Qtego again this year.

*We will have two items to raffle!

*Visit our [AUCTION site](#) for all of the details.

2023 LEGO Robotics After-School Enrichment

Students in grades 1-5 build new projects each week as they learn different and exciting lessons that involve gears, wheels, and axles, levers and pulleys.

DATE: Thursdays, from January 12 through February 16

WHERE: MBS School, Classroom TBD

TIME: 3:00pm-4:00pm

INSTRUCTOR: Mr. Rodney Wilson

COST: \$120

registration cutoff 1/9/23 payment via facts

2 DAY
COURSE

**RED CROSS
BABYSITTER
CERTIFICATION**
AGES 11-18 YEARS

6 HOUR COURSE INCLUDES

- Certification in infant CPR/AED/Choking
- Education and information on child development
- Safety, business, and life skills
- Certified RN with 20+ years of experience



\$250 PER PERSON
FRIDAY, MARCH 3RD 4:00PM-6:00PM
AND
SATURDAY, MARCH 4TH 9:00AM-1:00PM



MBS
Most Blessed Sacrament

FOR REGISTRATION AND MORE INFORMATION, PLEASE VISIT OUR WEBSITE AT
[HTTPS://PAYIT.NELNET.NET/FORM/EOUXXG64](https://payit.nelnet.net/form/eouxxg64)

**Register
here**

Time & Talent (Service Hours)

Parent's Commitment to Church and School One of the requirements for enrollment and/or retention at Most Blessed Sacrament Catholic School is a commitment to the following agreement.

- In addition to daily prayer at home, the Catholic members of our family will attend Mass every weekend and on Holy Days of Obligation.
- Twenty (20) hours of Time and Talent will be given to the school and/or Church each year. Hours must be completed between January 1 and December 31 to receive the in-parish tuition rate. These hours are reviewed each year.
- A minimum amount of \$325.00 will be donated to the Church to support the stewardship program as an Identified Offertory Giver (IOG). IOGs will receive in-parish tuition. Donations will be verified by December 15 unless otherwise authorized by the Pastor. Any offerings thereafter will count towards the following school year.

Definition of an Hour

One (1) hour is defined as an actual hour of volunteer work or donation purchases of \$10.

New Students Clause

Time and Talent hours are prorated for new students. However, new families must still meet the IOG requirement of \$325.00 to receive in-parish tuition.

Log your Service Hours into FACTS.

Go to Family > Family Home.
You will see "Service Hours" in the middle of the screen. Click "add" to add the hours. You must type in a description. Select "type a custom value," and then type your description.

Sending Items to School

Please label your items that you send to school from a SignUp Genius:

- **Parent Name (signed up on the SUG)**
- **Name of item**
- **Title of Sign Up (ex: 5th Grade Auction Basket)**

This helps us match your hours in FACTS.

Calendar Changes



Activities Shirt Days

Activities Shirt Days have been added to the calendar.

On these days, please wear ANY MBS Club, Extra-Curricular, or Sports T-shirt with uniform bottoms, socks, & shoes.

Spring Updates

The Administrative Team met over Christmas and updated the rest of the year activities. Please compare your personal calendar to the school calendar to note the changes.

OFFICE OF CHILD PROTECTION



According to the Safe Environment Policy promulgated by the USCCB and the Diocese of Baton Rouge, all parish and school ministry volunteers/chaperones must complete a mandatory background check and child protection training. Please note that MBS School child protection requirements are not the same as MBS Church Parish. Therefore, if you are compliant for one, you are not automatically compliant for the other. Please email Mrs. Landry at childprotection@mbsbr.org to check the status of your file and/or receive the required paperwork to activate your file.

2022-2023 Chaperone and Volunteer Agreement

All volunteers with active files must complete and submit this school year's Chaperone and Volunteer Requirements Agreement and the Code of Ethics Acknowledgement Form (page 5 of CoE document). Please find the **agreement** [here](#) and **Code of Ethics** [here](#). Please scan/email the completed paperwork to childprotection@mbsbr.org. One service hour may be counted in FACTS for updating the agreement and CoE.

New Volunteer Applications are being accepted at this time. Anyone that has not completed the child protection process for MBS School previously, please email your volunteer request to childprotection@mbsbr.org. Please note that five hours may be entered in FACTS for "Time and Talent" service hours once the child protection process is completed.

Do you shop on Amazon?

By adding Most Blessed Sacrament as your "Charity of Choice," a portion of your shopping total goes to MBS.

- Go to <https://smile.amazon.com/>
- Save ^^^ that link as the URL to shop on
- Items with AmazonSmile Logo qualify.
- Your prices don't change and 0.5% of your price goes to MBS
- **\$3150** has been donated to MBS through November 2022.
- Click [here](#) for more information.



January Menu
[click here](#)

Cafeteria NEWS

Cafe Help
[click here](#)

Cafeteria Menus are posted on our website as soon as our Cafeteria communicates to us..

MBS Yellow Pages

Primary Care **Plus**⁺

4710 O'Neal Lane

225.926.7200

www.primarycareplus.com

Family Medicine

Accepting New Patients

Early Appointments Available

MBS kids:

Arden 6th grade, Ryker 7th grade



ANNA
DIVINCENTI
BOYKIN
REALTOR

mobile | 225.252.0855

email | annadboykin@gmail.com

RE/MAX PROFESSIONAL
8556 Jefferson Hwy. Ste. A
Baton Rouge, LA 70809

let me find your new nest

RE/MAX
PROFESSIONAL

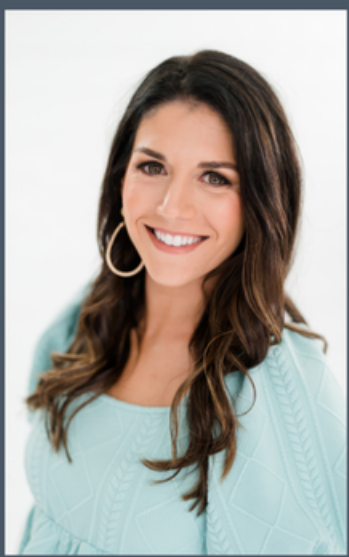

MBS Children:
James Davis,
4th grade

MBS Children: Luke - 2nd grade;
Drew - ELC, 3YO

MBS Yellow Pages



BERKSHIRE HATHAWAY HomeServices United Properties

Real Estate Sales & Services, Leases, Investments,
Appraisals, & Consulting

Chase.SoldByUnited.com

Contact Chase Muller
225.615.8055

MBS Children: Melody - 2nd grade, Margo - PK4



MBS Children:
Hayes - 1st grade,
Emorie - 7th grade

prairievilleanimalhospital.com



<https://riverparishpt.com/>

MBS Son: Brady Pitre - 7th grade



Chelsea
SCHEXNAILDRE
REALTOR®

cell: 225.937.0004
chelseas@remax.net
[f /chelseasellsbr](https://www.facebook.com/chelseasellsbr)

RE/MAX
PROFESSIONAL
Each Office is Independently Owned and Operated

office: 225.615.7755
8556 Jefferson Hwy., Ste A
Baton Rouge, LA 70809

MBS Children:

Clayton - 5th grade

Marilyn - 3rd grade

Gwendolyn - K

CHELSEA MENG
REALTOR®

LIVE **BTR**

CELL: 337-849-5121
EMAIL: CMENG@LATTERBLUM.COM
WWW.HOMESINBR.COM

LATTER & BLUM 7414 PERKINS RD SUITE 200 BATON ROUGE, LA 70808



*Proud mom of
Crawford-4th grade
Amelia Jane-2nd grade*



**Wheel & Tire,
Suspension, Performance,
& Accessory Upgrades**

godsomotorsports.com
225 - 806 - 5817

MBS Children:
Capri Godso - Kindergarten

MBS Yellow Pages



Kids eat free Mondays

6555 Siegen Ln, Baton
Rouge, LA 70809

MBS Children:
Ryan - Alum
Luke - 7th grade

- all-natural rotisserie chicken
- dry-rubbed chicken
- fresh, never frozen
- slow-roasted over real wood
- salads & sandwiches
- family meals & catering
- order through app for rewards, discounts, and other deals

dine-in, carryout, or delivery



choice title

**Local, woman-owned,
small business here to
help with real estate
transactions.**

www.choicetitle.com

\$100 off closing transactions
for MBS families

MBS Daughter:
Nora Montet, PK

Ashley Terrell Ferrer
REALTOR®



225.252.4927 | ashleytferrer@gmail.com

RE/MAX PROFESSIONAL

O: (225) 615.7755 Each Office is Independently Owned and Operated

1996 MBS Alumni and Life Long Parishioner

MBS Children: Flynn - 4th grade, Hayes - 1st grade

*Maggie Rose
Designs*

monogram * appliqué
vinyl * embroidery
customize designs and
logos

Facebook

Angela, 241-7191

MBS Children:
Carson - Alumnus,
Bella Rose - 6th grade

**Want to see your business in
our newsletter?**

PLeier@mbsbr.org

MBS Yellow Pages

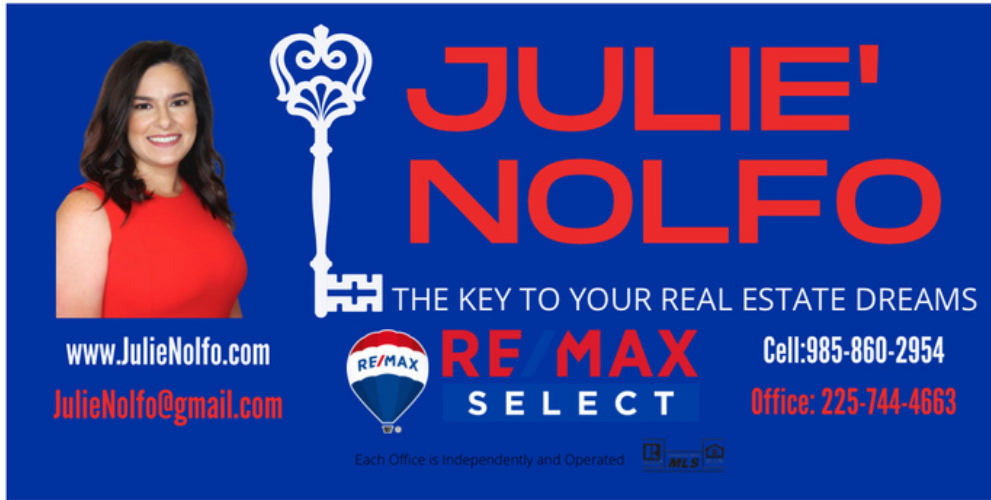

JULIE' NOLFO
THE KEY TO YOUR REAL ESTATE DREAMS
RE MAX SELECT
Cell: 985-860-2954
Office: 225-744-4663
www.JulieNolfo.com
JulieNolfo@gmail.com
Each Office is Independently and Operated



<https://www.welshscleaners.com/>

MBS Children:
Olivia Ostrander PK4
Kylie Ostrander ALUM
Jerry Ostrander ALUM

MBS Children:

Tristan - 8th grade, Paisley - PK

MBS Children:
Bentley - 5th grade
Addison - Alum '22

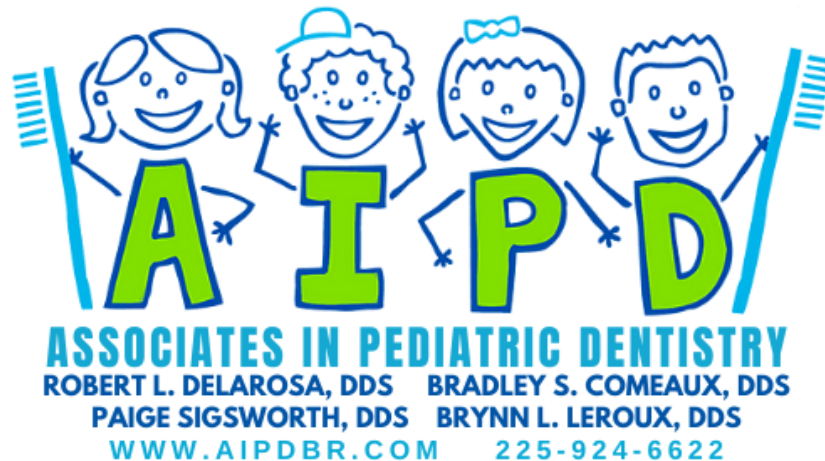

AIPD
ASSOCIATES IN PEDIATRIC DENTISTRY
ROBERT L. DELAROSA, DDS BRADLEY S. COMEAUX, DDS
PAIGE SIGSWORTH, DDS BRYNN L. LEROUX, DDS
WWW.AIPDBR.COM 225-924-6622



Where the Primary Focus Is You

George Branigan
Branch Manager
NMLS# 1152078

17111 Commerce Center Drive (504) 300-1298 (o)
Suite C (225) 268-9844 (c)
Prairieville, LA 70769 gbranigan@primeres.com

MBS Children:
Parker- 2nd grade
Riley - 1st grade