



The Pelican Express

Let Go...Let God

APRIL 6, 2023

CALENDAR

April 7-14

- Easter Break (Contingency Days are not used - enjoy the whole week off)

April 18

- Progress Reports available in FACTS - Although we refer to them as "reports," there is no official document. We close FACTS to teachers so that parents can see the students' current grades on this day.
- Taste Fair set up in St. Ursula.

April 19

- Kindness Club Meeting, 7:20, Library
- Taste Fair - Taste Fair is a 3-grade event and is helped by every other grade level in order for the 3rd grade parents to enjoy the event with their children. All are invited to help. Signup is in this newsletter.
- Spring Sports Pictures - **Volleyball & Track** - Send uniforms with your athlete to school. Students aren't allowed to call home for forgotten items.

April 20

- PK/K Muffins with Moms
- Mass, 8:15am, Dress Uniforms

April 21

- Pelican Games - students should wear spirit shirts with uniform bottoms...no accessories. Schedule for Pelican Games is following this page.

April 24-25

- Terra Nova Testing - 3rd-8th Grade Students

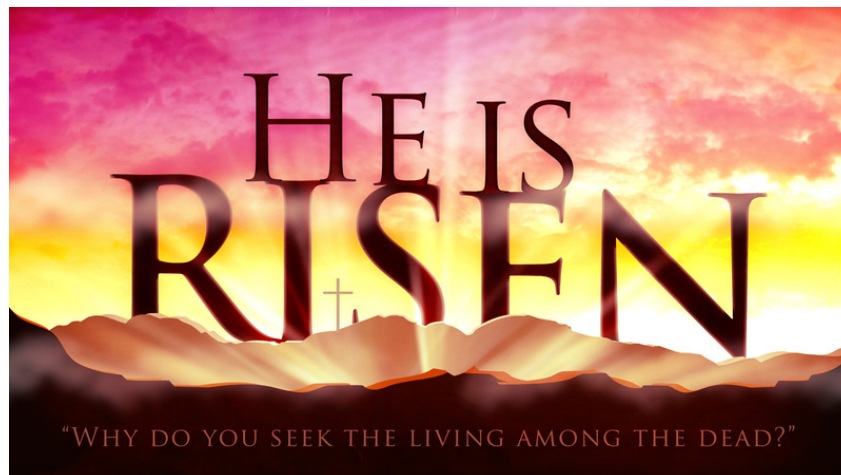

Pelican Games Schedule

ROTATION SCHEDULE								
	8:30-9:15	9:25-10:10	10:20-11:05	11:05-11:50	11:55-12:45	12:55-1:40	1:50-2:35	2:45
PREKA	FIELD GAMES 7-9 (FOOTBALL FIELD- RIGHT)	FIELD GAMES 1-3 (FOOTBALL FIELD LEFT)	CAPTURE THE FLAG	LUNCH IN CLASSROOMS	FIELD GAMES 4-6 (FOOTBALL FIELD CENTER)	INFLATABLES (CHURCH GREEN FIELD) (SNOWBALLS)	CLOSING / AWARDS / TEACHER GAMES (ON CHURCH FIELD)	DISMISSAL FROM CLASSROOMS
PREKB								
KA								
KB								
KC								
1A	INFLATABLES (CHURCH GREEN FIELD) (SNOWBALLS)	FIELD GAMES 7-9 (FOOTBALL FIELD- RIGHT)	FIELD GAMES 1-3 (FOOTBALL FIELD LEFT)	LUNCH IN CLASSROOMS	CAPTURE THE FLAG (FOOTBALL FIELD- RIGHT)	FIELD GAMES 4-6 (FOOTBALL FIELD CENTER)	CLOSING / AWARDS / TEACHER GAMES (ON CHURCH FIELD)	DISMISSAL FROM CLASSROOMS
1B								
1C								
2A								
2B								
3A	FIELD GAMES 4-6 (FOOTBALL FIELD CENTER)	INFLATABLES (CHURCH GREEN FIELD) (SNOWBALLS)	FIELD GAMES 7-9 (FOOTBALL FIELD- RIGHT)	LUNCH IN CLASSROOMS	FIELD GAMES 1-3 (FOOTBALL FIELD LEFT)	CAPTURE THE FLAG (FOOTBALL FIELD- RIGHT)	CLOSING / AWARDS / TEACHER GAMES (ON CHURCH FIELD)	DISMISSAL FROM CLASSROOMS
3B								
4A								
4B								
5A								
5B	CAPTURE THE FLAG	FIELD GAMES 4-6 (FOOTBALL FIELD CENTER)	INFLATABLES (CHURCH GREEN FIELD) (SNOWBALLS)	LUNCH IN CLASSROOMS	FIELD GAMES 7-9 (FOOTBALL FIELD- RIGHT)	FIELD GAMES 1-3 (FOOTBALL FIELD LEFT)	CLOSING / AWARDS / TEACHER GAMES (ON CHURCH FIELD)	DISMISSAL FROM CLASSROOMS
6A								
6B								
7A								
7B								
8A	FIELD GAMES 1-3 (FOOTBALL FIELD LEFT)	CAPTURE THE FLAG	FIELD GAMES 4-6 (FOOTBALL FIELD CENTER)	LUNCH IN CLASSROOMS	INFLATABLES (CHURCH GREEN FIELD) (SNOWBALLS)	FIELD GAMES 7-9 (FOOTBALL FIELD- RIGHT)	CLOSING / AWARDS / TEACHER GAMES (ON CHURCH FIELD)	DISMISSAL FROM CLASSROOMS
8B								

Volunteerism

- In order to volunteer on school or church campus, you must go through the Office of Child Protection to update your credentials.
- Upcoming Events where volunteers are needed:
 - Grade-level retreats - ongoing
 - Cafeteria Helpers - ongoing
 - Pelican Games - April 21
 - May Crowning - May 4
- Monitor the Newsletter for opportunities as they arise.

OFFICE OF CHILD PROTECTION

According to the Safe Environment Policy promulgated by the USCCB and the Diocese of Baton Rouge, all parish and school ministry volunteers/chaperones must complete a mandatory background check and child protection training. Please note that MBS School child protection requirements are not the same as MBS Church Parish. Therefore, if you are compliant for one, you are not automatically compliant for the other. Please email Mrs. Landry at childprotection@mbsbr.org to check the status of your file and/or receive the required paperwork to activate your file.



2022-2023 Chaperone and Volunteer Agreement

All volunteers with active files must complete and submit this school year's Chaperone and Volunteer Requirements Agreement and the Code of Ethics Acknowledgement Form (page 5 of CoE document). Please find the **agreement** [here](#) and **Code of Ethics** [here](#). Please scan/email the completed paperwork to childprotection@mbsbr.org. One service hour may be counted in FACTS for updating the agreement and CoE.

New Volunteer Applications are being accepted at this time. Anyone that has not completed the child protection process for MBS School previously, please email your volunteer request to childprotection@mbsbr.org. Please note that five hours may be entered in FACTS for "Time and Talent" service hours once the child protection process is completed.

Volunteer Opportunities are posted here weekly.



Taste Fair items

May Crowning
Volunteers

Taste Fair Servers

Cafeteria Volunteers

Taste Fair Setup

Pelican Games Volunteers

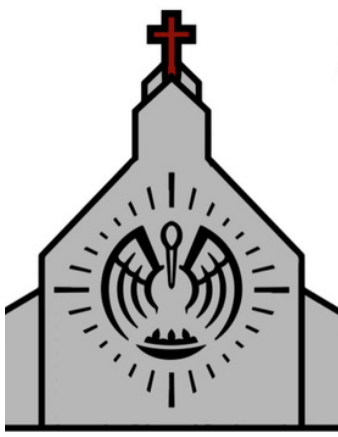

Office of...

Oh, Mary, We Crown Thee with Blossoms today

Throughout history, Catholics have honored the Blessed Virgin Mary during the month of May. A statue of Mary is placed in a dedicated area surrounded by flowers to symbolize her significance in our faith. The “May Crowning” is a visual display/reflection of her queenship as the mother of Jesus and a mother to all.

Students are asked to bring a flower for Mary on **Thursday, May 4**, 2023. As a tradition, an eighth-grade student will crown Mary during Mass. The second graders, dressed in their First Communion attire, will process to the altar, and adorn Mary with flowers as well.

A and C classes will bring their flowers to Church, and B classes will bring their flowers to our new Mary statue in the courtyard.

May we honor Mary with an abundance of flowers.



Christian Formation

Time & Talent (Service Hours)

Parent's Commitment to Church and School One of the requirements for enrollment and/or retention at Most Blessed Sacrament Catholic School is a commitment to the following agreement.

- In addition to daily prayer at home, the Catholic members of our family will attend Mass every weekend and on Holy Days of Obligation.
- Twenty (20) hours of Time and Talent will be given to the school and/or Church each year. Hours must be completed between January 1 and December 31 to receive the in-parish tuition rate. These hours are reviewed each year.
- A minimum amount of \$325.00 will be donated to the Church to support the stewardship program as an Identified Offertory Giver (IOG). IOGs will receive in-parish tuition. Donations will be verified by December 15 unless otherwise authorized by the Pastor. Any offerings thereafter will count towards the following school year.

Definition of an Hour

One (1) hour is defined as an actual hour of volunteer work or donation purchases of \$10.

New Students Clause

Time and Talent hours are prorated for new students. However, new families must still meet the IOG requirement of \$325.00 to receive in-parish tuition.

Log your Service Hours into FACTS.

Go to Family > Family Home.
You will see "Service Hours" in the middle of the screen. Click "add" to add the hours. You must type in a description. Select "type a custom value," and then type your description.

Sending Items to School

Please label your items that you send to school from a SignUp Genius:

- **Parent Name (signed up on the SUG)**
- **Name of item**
- **Title of Sign Up (ex: 5th Grade Auction Basket)**

This helps us match your hours in FACTS.

MBS MEN'S CLUB'S

BBQ CHICKEN DINNERS

APRIL 23

\$10 DINNERS
SOLD AFTER ALL MASSES

EACH DINNER INCLUDES
1 HALF-CHICKEN
POTATO SALAD
BAKED BEANS

2023-24

Extended Care
Registration is open!

Click
here to Register.

MBS Parents
requesting bus
service for the 2023-
24 school year
need to complete
this form.
by May 1
School code:
502008



We're Hiring

Dependable, Qualified & Creative
**Summer Camp
Counselors**

5-Day/Week 7 am - 5 pm ~ Flexible hours available

If you are seeking a fun and exciting summer job,
call 225-752-8829 or email a resume to:
MBSELCDirector@mbsbr.org

**Eighth Grade Students who want to be
considered for the Danny Major Scholarship,
click here.**

**K-8th Grade Students who want to be
considered for the Francis Guillory
Scholarship, click here.**

YEARBOOKS



Order your 2022-23 yearbook now!

Click [here](#).

Deadline is May 15.

Spring Cleaning
MBS Yearbook

first come first serve

SALE

****sale is good through April 30****

ONLY
\$10.00



2014/2015
1 available



2015/2016
3 available



2017/2018
34 available



2018/2019
34 available

Please text Myra Pitts your order @ 202-253-4796.

Once she verifies your order is available she will respond with payment and pickup information.

MBS HOME AND SCHOOL EXECUTIVE BOARD MEMMMBERS

✦ N E E D E D ✦

We are looking for
volunteers, to serve in the
following roles:

- President-Elect
- Vice President-Elect
- Secretary-Elect



Members will:

- Shadow current members for one year and assume positions in 2024-2025
- Duties include budgeting, planning and facilitating Home and School Activities

Contact Cheri Gioe at
cgioe@mbsbr.org or
Ali Branigan at
ali.branigan3@gmail.com

MOST BLESSED SACRAMENT

CAMP KINDERGARTEN

JUNE 12-16
8:30AM-11:30AM

Available for incoming MBS Kindergarten students to explore the books & illustrations of author Laura Numeroff through literacy and math stations, art, and special snacks

Limited Space

\$175
REGISTRATION

Faciliators:

Polly Rinaudo - PRinaudo@mbsbr.org

Shannon Sulfsted - SSulfsted@mbsbr.org

Click [here](#) to register.



RED CROSS BABYSITTER CERTIFICATION

AGES 11-18 YEARS

COURSE INCLUDES

- Certification in infant CPR/AED/Choking
- Education and information on child development
- Safety, business, and life skills
- Certified RN with 20+ years of experience



\$250 PER PERSON

**SATURDAY JUNE 3RD
9:00AM-3:00PM
SCAN QR CODE TO REGISTER**



New Date for Babysitter Course.

Click [here](#) to
register.

COME PRAY & CELEBRATE WITH US

EASTER VIGIL

Most Blessed Sacrament

APRIL 8, 2023

MASS ~ 8:00PM - 11:00PM
MBS CHURCH

WINE & CHEESE RECEPTION ~ 11:00PM
ST. JOHN ROOM

Easter Break CHEER CAMP

April 10 - 13

Mon-Thurs 9:30-12:30
Learn cheers, dances,
jumps, play spring camp
games and so much more!
\$100 for 4 Days!

Ages 5-9

Other Events

April 10th

Wacky Walkovers
Tie dye n Tumble
Better
Backhandsprings

\$40

Per event and
you can sign
up for
multiple
events in one
day

225-955-1147
For more info

www.louisianacheerz.com

7130 Antioch Rd.
Baton Rouge, LA
70817



APRIL

NATIONAL CHILD ABUSE
PREVENTION MONTH



**April is
Child Abuse
Prevention
Month.**



**Mary,
Our Mother,
protect
and keep
all children in
your loving embrace.
Amen.**

**Almighty Father in heaven, I ask for your strong
arms of protection to be around all children.
That they may be held safely within your love.
Fill their days and nights with hope & joy. Fill
their hearts and minds with your truth and light.
We trust in you. Amen.**

April is designated National Child Abuse Prevention Month. We are called through scripture and teaching to protect the life and dignity of all people. Throughout the year, but especially in April, there is a commitment to bring awareness to the community, and to pray for healing for those who have suffered abuse. Child Abuse Prevention Month recognizes the importance of families and communities working together to prevent child abuse and neglect.

In 2008, Prevent Child Abuse America® introduced the blue pinwheel as the national symbol for child abuse prevention.

The pinwheel is a symbol of innocence and joy. Blue is a symbol of hope and heavenly grace. The pinwheel represents the safe childhood that every child deserves, and the role we each play in providing a loving and supportive environment for the children in our lives.

For more information, please visit the links below

<https://diobr.safeenvironment.org/login/index.php>

<https://www.usccb.org/committees/communications/abuse-prevention-resources>

OFFICE OF CHILD AND YOUTH PROTECTION

**EVERY
COMMUNITY
AWARE**

*Every Child
Safe*

CHILD ABUSE PREVENTION MONTH

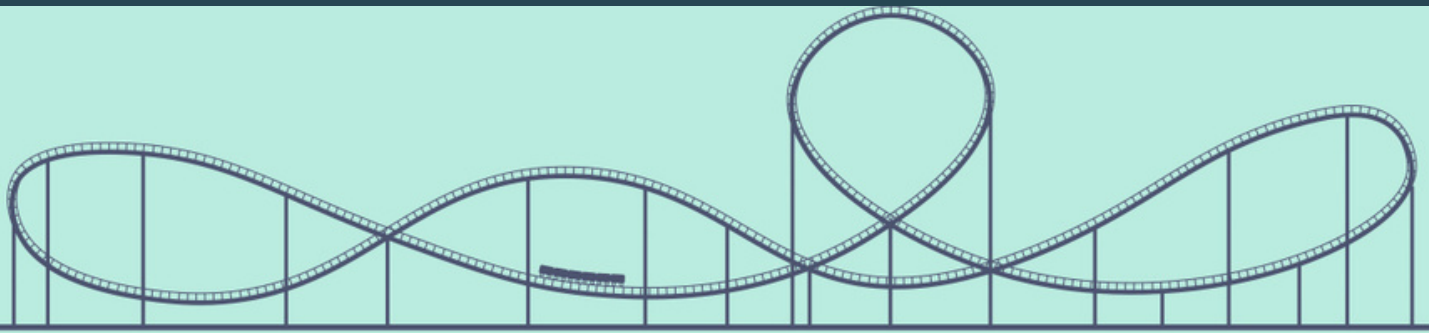



THE EMOTIONAL LIVES OF TEENAGERS

A Virtual Workshop for Parents with
Mary Pesses, LCSW and Alaine Williamson, LPC

Parents will learn:

- What to expect with normal adolescent emotional development and when to worry
- Why mental health is not about "feeling good" but about managing the feelings that fit the moment
- Strategies for when teens feel at the mercy of their emotions
- How to approach today's common challenges with teens such as spiking anxiety and the pull of social media
- Ways to foster the kind of relationship that teens need and ultimately want

 March 31, 2023
12:00 - 1:30 pm
Live Stream
Cost is \$75

 Questions? Email
info@marypesseslcsw.com

[Register Here!](#)



Mary Pesses, LCSW and Alaine Williamson, LPC maintain private practices in Baton Rouge focusing primarily on the mental health of children, adolescents, and young adults. They are committed to the use of sound research and evidence-based practices combined with years of clinical experience.

Parents have the opportunity to submit questions via email, during registration, or throughout the workshop. The research-based content of this workshop is primarily from the works of Dr. Lisa Damour, psychologist, director of the Laurel Center for Research on Girls, and author of *Under Pressure*, *Untangled* and *The Emotional Lives of Teenagers*. © 2016, 2019, 2023 Lisa Damour, PhD.

MBS Yellow Pages

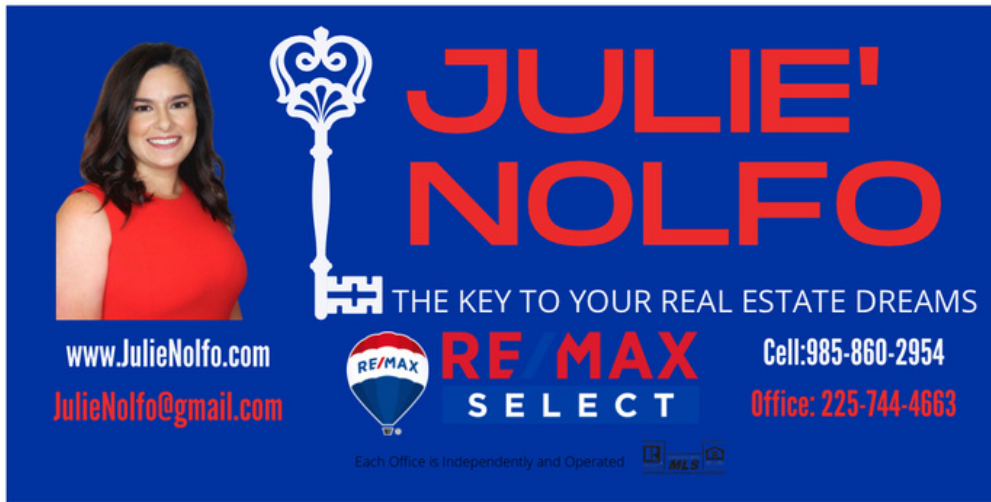

Julie Nolfo

THE KEY TO YOUR REAL ESTATE DREAMS

RE/MAX SELECT

Cell: 985-860-2954
Office: 225-744-4663

www.JulieNolfo.com
JulieNolfo@gmail.com

Each Office is Independently and Operated



<https://www.welshscleaners.com/>

MBS Children:
Olivia Ostrander PK4
Kylie Ostrander ALUM
Jerry Ostrander ALUM

MBS Children:

Tristan - 8th grade, Paisley - PK

MBS Children:
Bentley - 5th grade
Addison - Alum '22



ASSOCIATES IN PEDIATRIC DENTISTRY

ROBERT L. DELAROSA, DDS BRADLEY S. COMEAUX, DDS
PAIGE SIGSWORTH, DDS BRYNN L. LEROUX, DDS

WWW.AIPDBR.COM 225-924-6622



Where the Primary Focus Is You

George Branigan
Branch Manager
NMLS# 1152078

17111 Commerce Center Drive (504) 300-1298 (o)
Suite C (225) 268-9844 (c)
Prairieville, LA 70769 gbranigan@primeres.com

MBS Children:
Parker- 2nd grade
Riley - 1st grade

MBS Yellow Pages



www.southerncottonblooms.com

Locally-owned online boutique offering classic clothing & accessories with a touch of modern flair.

MBS families invited to use code MBS10 for 10% off your online purchase

MBS Children: Marikate Comeaux, Kindergarten

CHELSEA MENG
REALTOR®

LIVE **BTR** 

CELL: 337-849-5121

EMAIL: CMENG@LATTERBLUM.COM

WWW.HOMESINBR.COM

LATTER & BLUM 7414 PERKINS RD SUITE 200 BATON ROUGE, LA 70808



*Proud mom of
Crawford-4th grade
Amelia Jane-2nd grade*



Chelsea
SCHEXNAILDRE
REALTOR®

cell: 225.937.0004

chelseas@remax.net

 /chelseasellsbr

RE/MAX
PROFESSIONAL

Each Office is Independently Owned and Operated

office: 225.615.7755
8556 Jefferson Hwy., Ste A
Baton Rouge, LA 70809 

MBS Children:

Clayton - 5th grade

Marilyn - 3rd grade

Gwendolyn - K



MBS Yellow Pages

Belle Amour

WEDDINGS + EVENTS

Event Planning & Management Services

10% off for all MBS families

No event is too big or too small

<https://www.belleamourweddingsbr.com/>

MBS Children: Ava Santos - Kindergarten



**NGUYEN
DENTAL**

MBS Children:

Knox, 2nd grade

Luca, ELC, 3YO

www.nguyendentalcare.com



www.HendersonAuctions.com

MBS Children:

Beau Henderson - 6th grade

Anne-Claire Henderson - 2nd grade

GOODNESS
graciosa
ceramic prints



[Facebook Page](#)

[Instagram Account](#)

MBS Children: Felicity - 3rd grade



MBS Children:

Mary Commander - 3rd grade

Maggie Commander -PK

Member SIPC

Edward Jones || INVESTMENTS
MAKING SENSE OF INVESTING

David Commander, CFP®, AAMS®
Financial Advisor

16563 Airline Hwy, Ste C
Prairieville, LA 70769
225-677-8102

edwardjones.com

MBS Yellow Pages



Kids eat free Mondays

6555 Siegen Ln, Baton Rouge, LA 70809

MBS Children:
Ryan - Alum
Luke - 7th grade

- all-natural rotisserie chicken
- dry-rubbed chicken
- fresh, never frozen
- slow-roasted over real wood
- salads & sandwiches
- family meals & catering
- order through app for rewards, discounts, and other deals

dine-in, carryout, or delivery



choice title

**Local, woman-owned,
small business here to
help with real estate
transactions.**

www.choicetitle.com

\$100 off closing transactions
for MBS families

MBS Daughter:
Nora Montet, PK

Ashley Terrell Ferrer
REALTOR®



225.252.4927 | ashleytferrer@gmail.com

RE/MAX PROFESSIONAL

O: (225) 615.7755 Each Office is Independently Owned and Operated

1996 MBS Alumni and Life Long Parishioner

MBS Children: Flynn - 4th grade, Hayes - 1st grade

*Maggie Rose
Designs*

monogram * appliqué
vinyl * embroidery
customize designs and
logos

Facebook

Angela, 241-7191

MBS Children:
Carson - Alumnus,
Bella Rose - 6th grade

**Want to see your business in
our newsletter?**

PLeier@mbsbr.org

MBS Yellow Pages

Primary Care **Plus**⁺

4710 O'Neal Lane

225.926.7200

www.primarycareplus.com

Family Medicine

Accepting New Patients

Early Appointments Available

MBS kids:

Arden 6th grade, Ryker 7th grade



ANNA
DIVINCENTI
BOYKIN
REALTOR

mobile | 225.252.0855

email | annadboykin@gmail.com

RE/MAX PROFESSIONAL
8556 Jefferson Hwy. Ste. A
Baton Rouge, LA 70809

let me find your new nest

RE/MAX
PROFESSIONAL

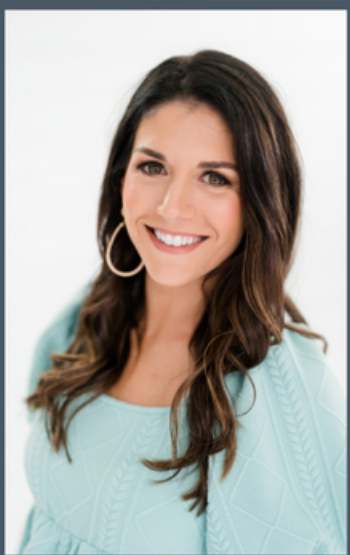

MBS Children:

James Davis -

4th grade

Luke Davis - ELC, 3YO

MBS Children: Luke - 2nd grade;

Drew - ELC, 3YO

MBS Yellow Pages



BERKSHIRE HATHAWAY
HomeServices
United Properties

Real Estate Sales & Services, Leases, Investments,
Appraisals, & Consulting

Chase.SoldByUnited.com

Contact Chase Muller
225.615.8055

MBS Children: Melody - 2nd grade, Margo - PK4



MBS Children:
Hayes - 1st grade,
Emorie - 7th grade

prairievilleanimalhospital.com



<https://riverparishpt.com/>

MBS Son: Brady Pitre - 7th grade



**Wheel & Tire,
Suspension, Performance,
& Accessory Upgrades**

godsomotorsports.com
225 - 806 - 5817

MBS Children:
Capri Godso - Kindergarten